

LEGEND

N.T.S. - NOT TO SCALE
R.O.W. - RIGHT OF WAY
INST. NO. - INSTRUMENT NUMBER
CAB. - CABINET
PG. - PAGE
W.E. - WATER EASEMENT
D.E. - DRAINAGE EASEMENT
ELEC. - ELECTRIC
D.R.R.C.T. - DEED RECORDS ROCKWALL COUNTY, TEXAS
P.R.R.C.T. - PLAT RECORDS ROCKWALL COUNTY TEXAS
O.P.R.R.C.T. - OFFICIAL PUBLIC RECORDS ROCKWALL COUNTY TEXAS

- PORTION OF EASEMENT ABANDONED BY THIS PLAT

THE STATE OF TEXAS
COUNTY OF ROCKWALL

I hereby certify that this instrument was FILED on the _____ day of _____, 2025, at _____ o'clock _____ M., and was duly recorded in the Records of Rockwall County, Texas.

20260000000786 PLAT
01/14/2025 11:57:53 AM Total Fees: \$49.00



Jennifer Fogg, County Clerk
Rockwall County, TX

NOTES:

- BEARINGS AND COORDINATES ARE REFERENCED TO GRID NORTH OF THE TEXAS COORDINATE SYSTEM OF 1983 (NORTH CENTRAL ZONE 4202:NAD83(2011)EPOCH 2010) AND TIED TO THE CITY OF ROCKWALL GPS MONUMENT NETWORK.
- UNLESS OTHERWISE NOTED ALL CORNERS ARE A 5/8 INCH IRON ROD SET WITH CAP STAMPED "R.P.L.S. 5430" FOUND.
- BY GRAPHIC SCALE ONLY THE SUBJECT PROPERTY APPEARS TO LIE WITHIN ZONE X (AREAS DETERMINED TO BE OUTSIDE THE 0.2% ANNUAL CHANCE FLOODPLAIN), ACCORDING TO THE FLOOD INSURANCE RATE MAP (FIRM) NO. 48397C0040L DATED SEPTEMBER 26, 2008 OF THE NATIONAL INSURANCE RATE MAP PREPARED BY THE FEDERAL EMERGENCY MANAGEMENT AGENCY. THIS STATEMENT SHALL NOT CREATE LIABILITY ON THE PART OF THE SURVEYOR.
- THE SURVEYOR, AS REQUIRED BY STATE LAW, IS RESPONSIBLE FOR SURVEYING INFORMATION ONLY AND BEARS NO RESPONSIBILITY FOR THE ACCURACY OF THE ENGINEERING DATA ON THIS PLAT.
- SELLING A PORTION OF THIS METES AND BOUNDS IS UNLAWFUL AND A VIOLATION OF THE SUBDIVISION ORDINANCE OF THE CITY OF ROCKWALL AND CHAPTER 212, MUNICIPAL REGULATION OF SUBDIVISIONS AND PROPERTY DEVELOPMENT, OF THE TEXAS LOCAL GOVERNMENT COD, AND SHALL BE SUBJECT TO THE CITY OF ROCKWALL WITHHOLDING UTILITIES AND BUILDING PERMITS.
- IT SHALL BE THE POLICY OF THE CITY OF ROCKWALL TO WITHHOLD ISSUING BUILDING PERMITS UNTIL ALL STREETS, WATER, SEWER, AND STORM DRAINAGE SYSTEMS HAVE BEEN ACCEPTED BY THE CITY. THE APPROVAL OF A SUBDIVISION PLAT BY THE CITY OF ROCKWALL DOES NOT CONSTITUTE ANY REPRESENTATION, ASSURANCE, OR GUARANTEE THAT ANY BUILDING WITH SUCH SUBDIVISION PLAT SHALL BE APPROVED, AUTHORIZED, OR PERMIT ISSUED, NOR SHALL SUCH APPROVAL CONSTITUTE ANY REPRESENTATION, ASSURANCE, OR GUARANTEE BY THE CITY OF ROCKWALL OF THE ADEQUACY AND AVAILABILITY FOR WATER AND SANITARY SEWER FOR PERSONAL USE AND FIRE PROTECTION WITHIN SUCH SUBDIVISION PLAT, AS REQUIRED UNDER THE SUBDIVISION ORDINANCE OF THE CITY OF ROCKWALL.
- THE PROPERTY OWNER SHALL BE RESPONSIBLE FOR MAINTAINING, REPAIRING AND REPLACING AND SHALL BEAR SOLE LIABILITY OF ALL SYSTEMS WITHIN THE DRAINAGE AND DESTENTION EASEMENTS.
- ALL FIRE LANES WILL BE CONSTRUCTED, MAINTAINED, REPAIRED, AND REPLACED BY THE PROPERTY OWNER. FIRE LANES SHALL BE CONSTRUCTED IN ACCORDANCE WITH THE APPROVED CIVIL ENGINEERING PLANS FOR BOTH ON-SITE AND OFF-SITE FIRE LANE IMPROVEMENTS.
- ALL DECORATIVE SIGNAGE, POSTS, OR LIGHTS INSTALLED IN PUBLIC RIGHT-OF-WAY SHALL BE INSTALLED, MAINTAINED, REPAIRED, AND REPLACED BY THE HOMEOWNER'S ASSOCIATION (HOA).

**INTERSTATE 30
(VARIABLE WIDTH R.O.W.)**

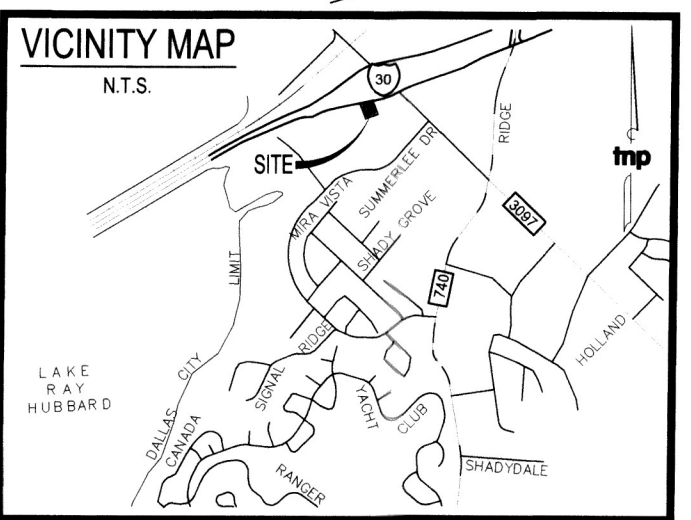
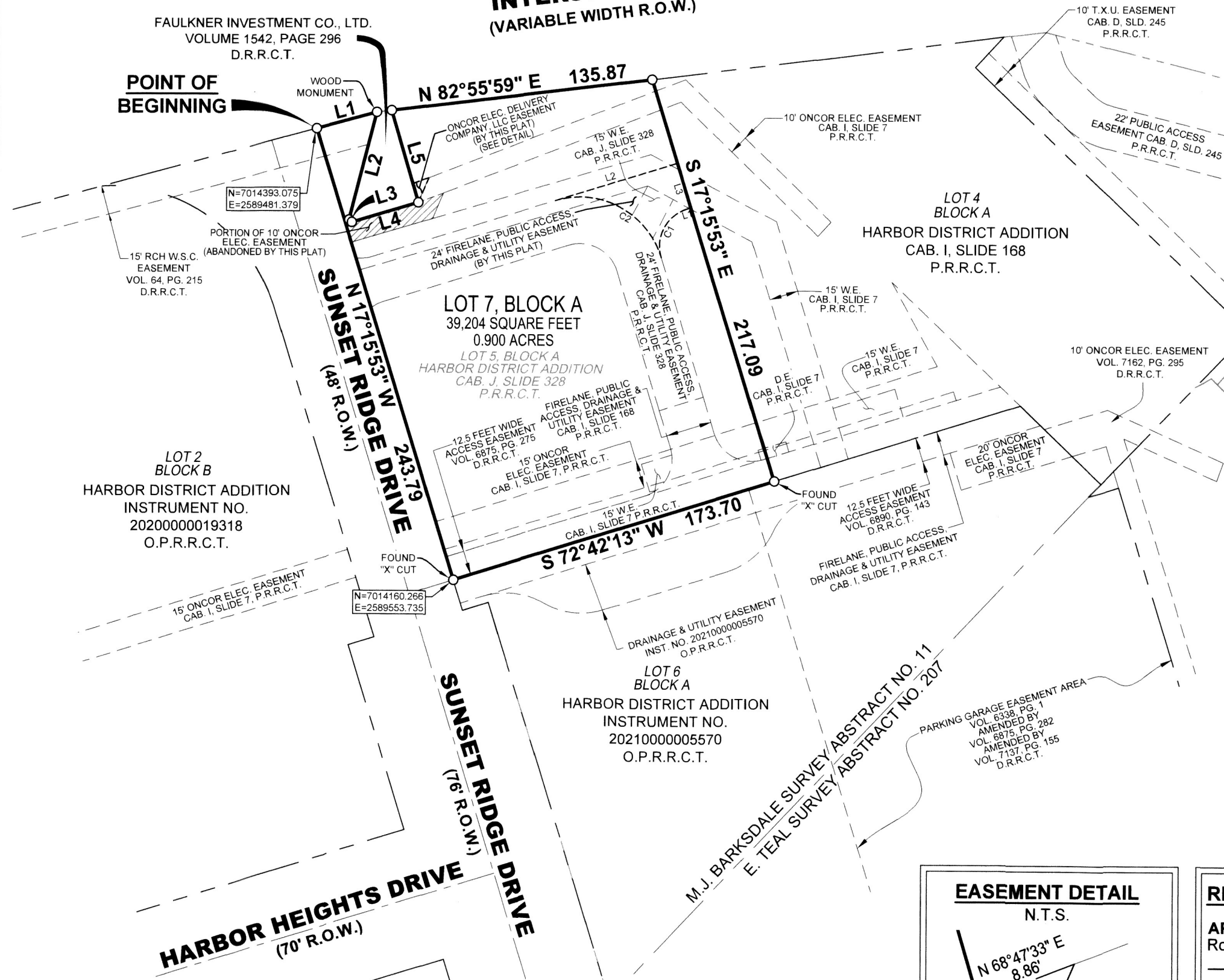

BOUNDARY LINE TABLE		
LINE	BEARING	DISTANCE
L1	N 74°49'50" E	32.37
L2	S 14°20'24" W	57.31
L3	S 49°36'39" E	1.89
L4	N 73°25'30" E	36.01
L5	N 16°31'03" W	49.47

EASEMENT LINE TABLE		
LINE	BEARING	DISTANCE
L1	S 72°44'07" W	2.27
L2	N 72°44'07" E	66.27
L3	S 17°15'53" E	24.00

EASEMENT CURVE TABLE				
CURVE	RADIUS	DELTA ANGLE	ARC LENGTH	CHORD BEARING
C1	20.00'	90°00'00"	31.42'	S 27°44'07" W
C2	44.00'	90°00'00"	69.12'	N 62°15'53" W

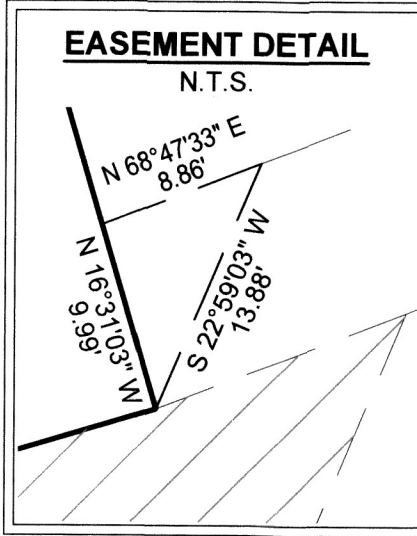

OWNERS CERTIFICATE

STATE OF TEXAS)
COUNTY OF ROCKWALL)

WHEREAS, EightyTwenty Real Estate Holdings, LLC is the owner of a tract of land in the M.J. Barksdale Survey, Abstract No. 11, situated in the City of Rockwall, in Rockwall County, Texas, said tract being all of Lot 5, Block A, of the Replat of the Harbor District Addition, an addition to The City of Rockwall as recorded in Cabinet J, Slide 328, of the Plat Records of Rockwall County, Texas, and being more particularly described as follows:

BEGINNING at a 5/8 inch iron rod with cap stamped "R.P.L.S. 5430" found for the northwest corner of said Lot 5, Block A, said point also lying on the southerly Right of Way of Interstate 30, (a variable width Right of Way) and the east line of Sunset Ridge Drive (a variable width Right of Way) dedicated by the Harbor District Addition, an addition to The City of Rockwall as recorded in Cabinet I, Slide 7, of the Plat Records of Rockwall County, Texas;

THENCE North 74 degrees 49 minutes 50 seconds East along the southerly Right of Way of said Interstate 30, a distance of 32.37 feet to a wood right-of-way monument found for the northwest corner of a remainder tract of land described by deed to Faulkner Investment Company, Ltd. Recorded in Volume 1542, Page 296 of the Deed Records of Rockwall County, Texas;

THENCE South 14 degrees 20 minutes 24 seconds West departing the southerly line of said Interstate 30 and along said Faulkner tract, a distance of 57.31 feet to a 5/8 inch iron rod with cap stamped "R.P.L.S. 5430" found for corner;

THENCE South 49 degrees 36 minutes 39 seconds East continuing along said Faulkner tract a distance of 1.89 feet to a 5/8 inch iron rod with cap stamped "R.P.L.S. 5430" found for corner;

THENCE North 73 degrees 25 minutes 30 seconds East continuing along said Faulkner tract a distance of 36.01 feet to a 5/8 inch iron rod with cap stamped "R.P.L.S. 5430" found for corner;

THENCE North 16 degrees 31 minutes 03 seconds West continuing along said Faulkner tract a distance of 49.47 feet to a 5/8 inch iron rod with cap stamped "R.P.L.S. 5430" found for corner lying on the aforementioned southerly line of Interstate 30;

THENCE North 82 degrees 55 minutes 59 seconds East along said southerly line a distance of 135.87 feet to a 5/8 inch iron rod with cap stamped "R.P.L.S. 5430" found for the northeast corner of said Lot 5, Block A and the northwest corner of Lot 4, Block A of the Replat of the Harbor District Addition, an addition to The City of Rockwall as recorded in Cabinet I, Slide 168, of the Plat Records of Rockwall County, Texas;

THENCE South 17 degrees 15 minutes 53 seconds East along the common line of said Lot 5, Block A and said Lot 4, Block A, a distance of 217.09 feet to a "X" cut in concrete found for the southeast corner of said Lot 5, Block A and the southwest corner of said Lot 4, Block A, said point also lying on the north line of Lot 6, Block A of the Replat of the Harbor District Addition, an addition to The City of Rockwall as recorded in Instrument Number 20210000005570, of the Official Public Records of Rockwall County, Texas;

THENCE South 72 degrees 42 minutes 13 seconds West along the common line of said Lot 5, Block A, and said Lot 6, Block A, a distance of 173.70 feet to a "X" cut in concrete found for the southwest corner of said Lot 5, Block A, the northwest corner of said Lot 6, Block A, and lying on the aforementioned east right-of-way line of Sunset Ridge Drive;

THENCE North 17 degrees 15 minutes 53 seconds West along the east line of said Sunset Ridge Drive and the west line of said Lot 5, Block A, a distance of 243.79 feet to the POINT OF BEGINNING containing 39,204 square Feet, or 0.900 of an acre of land

SURVEYOR'S CERTIFICATE

NOW, THEREFORE KNOW ALL MEN BY THESE PRESENTS:

THAT I, Brian J. Maddox, do hereby certify that I prepared this plat from an actual and accurate survey of the land, and that the corner monuments shown thereon were properly placed under my personal supervision.

GIVEN UNDER MY HAND AND SEAL OF OFFICE THIS 31st DAY OF December, 2025

BRIAN J. MADDOX, R.P.L.S. NO. 5430



RECOMMENDED FOR FINAL APPROVAL

APPROVED: I hereby certify that the above and foregoing subdivision plat, being an addition to the City of Rockwall, Texas, was approved by the City Council of the City of Rockwall, Texas on the 5th day of May, 2025.

Mayor of the City of Rockwall

Planning and Zoning Commission Chairman

City Secretary

City Engineer

THE PURPOSE OF THIS REPLAT IS TO ADD AN ADDITIONAL 24' FIRELANE, PUBLIC ACCESS, DRAINAGE & UTILITY EASEMENT FOR LOT CROSS ACCESS AS SHOWN

OWNER
EIGHTYTWENTY REAL ESTATE HOLDINGS, LLC
5740 Prospect Avenue, Ste 2001
Dallas, Texas 75206
CASE NO. (P _____)

PROJECT INFORMATION
Project No.: HSP 21134
Date: December 2, 2025
Drawn By: JM
Scale: 1"=60'
SHEET 1 of 1

OWNERS DEDICATION

NOW, THEREFORE, KNOW ALL MEN BY THESE PRESENTS:

STATE OF TEXAS)
COUNTY OF ROCKWALL)

I the undersigned owner of the land shown on this plat, and designated herein as the LOT 7, BLOCK A HARBOR DISTRICT ADDITION to the City of Rockwall, Texas, and whose name is subscribed hereto, hereby dedicate to the use of the public forever all streets, alleys, parks, water courses, drains, easements and public places thereon shown on the purpose and consideration therein expressed. I understand and do hereby reserve the easement strips shown on this plat for the purposes stated and for the mutual use and accommodation of all utilities desiring to use or using same. I also understand the following;

- No buildings shall be constructed or placed upon, over, or across the utility easements as described herein
- Any public utility shall have the right to remove and keep removed all or part of any buildings, fences, trees, shrubs, or other growths or improvements which in any way endanger or interfere with construction, maintenance or efficiency of their respective system on any of these easement strips; and any public utility shall at all times have the right of ingress or egress to, from and upon the said easement strips for purpose of construction, reconstruction, inspecting, patrolling, maintaining, and either adding to or removing all or part of their respective system without the necessity of, at any time, procuring the permission of anyone.
- The City of Rockwall will not be responsible for any claims of any nature resulting from or occasioned by the establishment of grade of streets in the subdivision.
- The developer and subdivision engineer shall bear total responsibility for storm drain improvements.
- The developer shall be responsible for the necessary facilities to provide drainage patterns and drainage controls such that properties within the drainage area are not adversely affected by storm drainage from the development.
- No house dwelling unit, or other structure shall be constructed on any lot in this addition by the owner or any other person until the developer and/or owner has complied with all requirements of the Subdivision Regulations of the City of Rockwall regarding improvements with respect to the entire block on the street or streets on which property abuts, including the actual installation of streets with the required base and paving, curb and gutter, water and sewer, drainage structures, storm structures, storm sewers, and alleys, all according to the specifications of the City of Rockwall; or until an escrow deposit, sufficient to pay for the cost of such improvements, as determined by the city's engineer and/or city administrator, computed on a private commercial rate basis, has been made with the city secretary, accompanied by an agreement signed by the developer and/or owner, authorizing the city to make such improvements at prevailing private commercial rates, or have the same made by a contractor and pay for the same out of the escrow deposit, should the developer and/or owner fail or refuse to install the required improvements within the time stated in such written agreement, but in no case shall the City be obligated to make such improvements itself. Such deposit may be used by the owner and/or developer as progress payments as the work progresses in making such improvements by making certified requisitions to the city secretary, supported by evidence of work done; or until the developer and/or owner files a corporate surety bond with the city secretary in a sum equal to the cost of such improvements for the designated area, guaranteeing the installation thereof within the time stated in the bond, which time shall be fixed by the city council of the City of Rockwall.

We further acknowledge that the dedications and/or exaction's made herein are proportional to the impact of the Addition upon the public services required in order that the development will comport with the present and future growth needs of the City; we, our successors and assigns hereby waive any claim, damage, or cause of action that we may have as a result of the dedication of exactions made herein.

7. Drainage/Detention Easements/Facilities shall be owned, operated, maintained and repaired by property owner.

EIGHTYTWENTY REAL ESTATE HOLDINGS, LLC

Representative

STATE OF TEXAS)
COUNTY OF ROCKWALL)

Before me, the undersigned authority, on this day personally appeared Elias Pope, known to me to be the person whose name is subscribed to the foregoing instrument, and I acknowledged to me that he executed the same for the purpose and consideration therein stated.

Given under my hand and seal of office this 10th day of December, 2025.

Notary Public in and for the State of Texas
8-2-27
My Commission Expires:

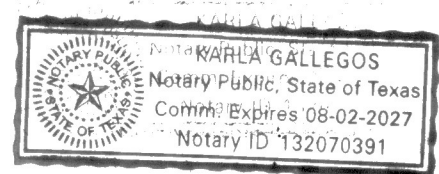

CASE NUMBER (P2025-017)
FINAL PLAT
LOT 7, BLOCK A, HARBOR DISTRICT ADDITION
BEING A REPLAT OF LOT 5, BLOCK A, HARBOR DISTRICT ADDITION
39,204 SQUARE FEET OR 0.900 ACRES
SITUATED IN THE
M.J. BARKSDALE SURVEY, ABSTRACT NO. 11
IN THE CITY OF ROCKWALL, ROCKWALL COUNTY, TEXAS



SURVEYOR
TEAGUE NALL AND PERKINS, INC.
825 Watters Creek Boulevard, Suite M300
Allen, Texas 75013
214.461.9867 ph 214.461.9864 fx
T.B.P.L.S. Registration No. 10194381
www.tnpinc.com